



DCS ADVENTURER

General

TYPE : Jumbo Multicat

YEAR BUILT : 1996

CLASSIFICATION : Bureau Veritas I 3/3 (E)

Unrestricted navigation

Accommodation

Heated and airconditioned living space for 14 persons, consisting of seven twin cabins, a galley/mess with satellite TV and sanitary facilities.

DECK

Working deck : 430 m² clear working space

Hydraulic crane front : Heila HLRM 240-2SL - 240tm

Hydraulic crane aft : Effer - 120tm

Towing winch : 2 x 50 Tonne Haugglunds

Tugger winch : 10 Tonne

Bow roller : 7.8m length x 1.0m diameter

Secure locked steel rampsystem for (un)loading heavy

MAILING ADDRESS:

Postbus 27 4380 AA Vlissingen

BUSINESS ADDRESS:

Oosterhavenweg 22-24

4382 NL Vlissingen

Phone: + 31 (0) 118 725977

E-mail: info@dcsmaritime.nl

www.dcsmaritime.nl

Specifications

Dimensions

L.O.A. : 41.50 m

B.O.A. : 14.00 m

Draft : 1.50 m

Propulsion

Main Engine : 2 x Caterpillar 3508

Total Power : 1,640 bkw (@1,600rpm)

Propellers : 2 x 1,400mm 4 blade fixed pitch in nozzles

Bowthruster : Detroit diesel 145 bkw

Bollard pull : 25 Tonne

Speed : 11 Knots cruising speed

Tank Capacities

Fuel Oil : 121 m³

Fresh Water : 72 m³

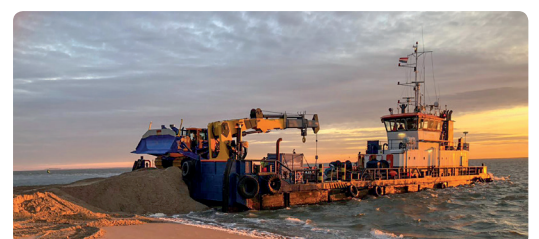

DCS Maritime B.V.



LAY-OUT

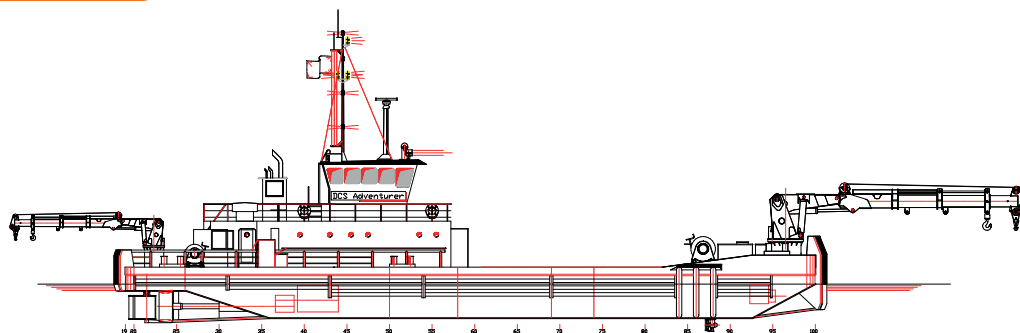

LAT-OUT

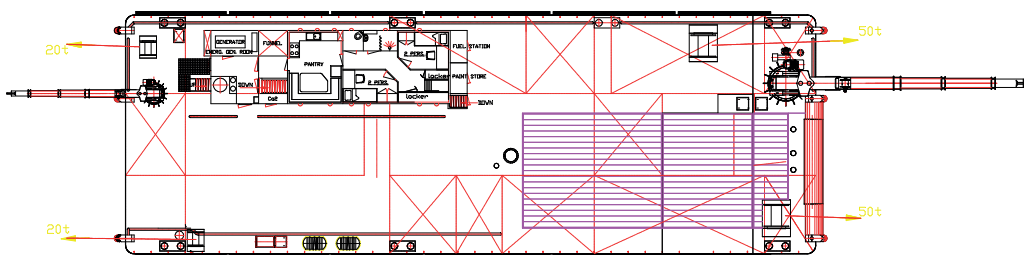

BELOW DECK

